



# KARIBAN

K545

## Jofrey > Men's Long-sleeved shirt

- Made from polycotton for easy care.
- Resistance and style.
- Available in 29 colourways.

65% polyester / 35% cotton poplin. Easy-care fabric. Cut-away boned collar. Matching buttons. Rounded chest pocket on left side. Double back yoke. Felled seams. Adjustable rounded button cuffs with placket. 2 spare buttons. Certifié STANDARD 100 by OEKO-TEX® CQ1007/8, IFTH.

 XS - S - M - L - XL - XXL - 3XL - 4XL - 5XL - 6XL  100 - 110 g/m<sup>2</sup>



### More information

#### Logistic



#### Country of origin

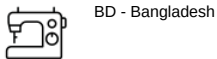

#### Customs code

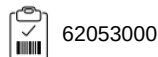

#### Washing instructions



#### Also available in version



K549



# KARIBAN

K545

## Jofrey > Men's Long-sleeved shirt

### Dimensions (cm)

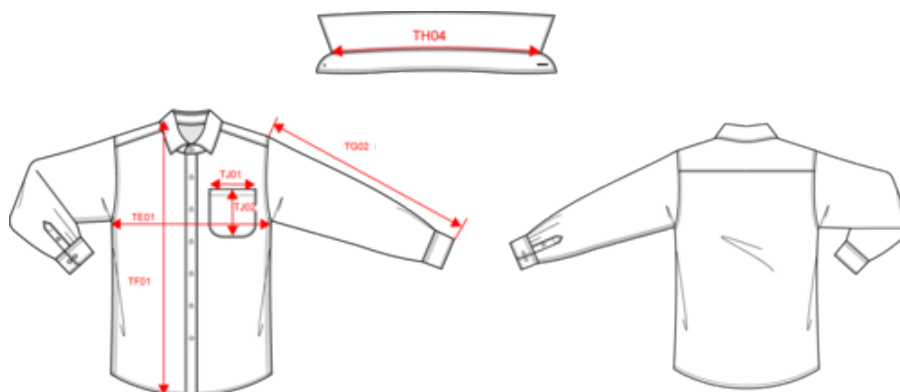





Measurements in cm	XS	S	M	L	XL	XXL	3XL	4XL	5XL	6XL
TE01 - 1/2 chest width at 1.5cm below armhole	52.00	55.00	58.00	61.00	64.00	67.00	70.00	73.00	76.00	79.00
TF01 - Total height from HSP	71.50	73.50	75.50	77.50	79.50	81.50	83.50	85.50	87.50	89.50
TG02 - Long sleeve length	62.00	63.00	64.00	65.00	66.00	67.00	68.00	69.00	70.00	71.00
TH04 - Neckline length on collar from middle to middle	39.40	40.60	41.80	43.00	44.20	45.40	46.60	47.80	49.00	50.20
TJ01 - Chest patched pocket(s) top width	11.00	12.00	12.00	13.00	13.00	14.00	14.00	15.00	15.00	16.00
TJ02 - Chest patched pocket(s) height at highest point	12.00	13.00	13.00	14.00	14.00	15.00	15.00	16.00	16.00	17.00

# KARIBAN

K545

## Jofrey > Men's Long-sleeved shirt

### Colours information

 <b>Angora</b> RVB : 208,192,174 Pantone C : 482C Pantone TCX : 14-1209TCX	 <b>Beige</b> RVB : 170,160,148 Pantone C : 7536C Pantone TCX : 16-0806TCX	 <b>Black</b> RVB : 35,35,37 Pantone C : Black Pantone TCX : 19-4004TCX	 <b>Bright Sky</b> RVB : 152,173,209 Pantone C : 535C Pantone TCX : 15-4030TCX	 <b>Bright Turquoise</b> RVB : 0,141,185 Pantone C : 7704C Pantone TCX : 17-4432TCX
 <b>Brown</b> RVB : 68,53,49 Pantone C : 412C Pantone TCX : 19-1016TCX	 <b>Burnt Lime</b> RVB : 169,179,92 Pantone C : 7495C Pantone TCX : 15-0535TCX	 <b>Classic Red</b> RVB : 164,18,52 Pantone C : 187C Pantone TCX : 19-1862TCX	 <b>Cobalt Blue</b> RVB : 77,98,146 Pantone C : 7668C Pantone TCX : 18-3932TCX	 <b>Deep Blue</b> RVB : 65,72,95 Pantone C : 7545C Pantone TCX : 19-3926TCX
 <b>Forest Green</b> RVB : 41,62,48 Pantone C : 5605C Pantone TCX : 19-5918TCX	 <b>Ice Mint</b> RVB : 182,228,225 Pantone C : 573C Pantone TCX : 13-4909TCX	 <b>Kelly Green</b> RVB : 0,105,74 Pantone C : 7727C Pantone TCX : 18-5338TCX	 <b>Light khaki</b> RVB : 92,88,68 Pantone C : 7764C Pantone TCX : 19-0512TCX	 <b>Light Royal Blue</b> RVB : 53,95,151 Pantone C : 653C Pantone TCX : 18-4041TCX
 <b>Marl Storm Grey</b> RVB : Pantone C : Based on 424C Pantone TCX : 17-3911TCX	 <b>Navy</b> RVB : 41,46,56 Pantone C : 433C Pantone TCX : 19-4012TCX	 <b>Orange</b> RVB : 252,107,16 Pantone C : 1585C Pantone TCX : 16-1364TCX	 <b>Pale Pink</b> RVB : 244,202,209 Pantone C : 692C Pantone TCX : 12-1310TCX	 <b>Pistachio Green</b> RVB : 172,215,158 Pantone C : 358C Pantone TCX : 13-0221TCX
 <b>Purple</b> RVB : 84,67,105 Pantone C : 7447C Pantone TCX : 19-3620TCX	 <b>Sage</b> RVB : 153,172,163 Pantone C : 5635C Pantone TCX : 16-5304TCX	 <b>Silver</b> RVB : 126,128,128 Pantone C : 877C Pantone TCX : 17-0000TCX	 <b>True Indigo</b> RVB : 33,54,86 Pantone C : 534C Pantone TCX : 19-4027TCX	 <b>Urban Grey</b> RVB : 97,96,108 Pantone C : Cool gray 10C Pantone TCX : 18-3910TCX
 <b>White</b> RVB : 236,236,252 Pantone C : White Pantone TCX : 11-0601TCX	 <b>Wine</b> RVB : 91,39,54 Pantone C : 504C Pantone TCX : 19-1522TCX	 <b>Yellow</b> RVB : 254,186,36 Pantone C : 1235C Pantone TCX : 15-0955TCX	 <b>Zinc</b> RVB : 61,62,65 Pantone C : 446C Pantone TCX : 19-4205TCX	

Logistic



1



12

Sizes	Width (cm)	Height (cm)	Length (cm)	Net weight (kg)	Gross weight (kg)	Pieces/Box	Pieces/Bundle
XS	0.00	0.00	0.00	0.00000	0.00000	12	0
S	0.00	0.00	0.00	0.00000	0.00000	12	0
M	0.00	0.00	0.00	0.00000	0.00000	12	0
L	0.00	0.00	0.00	0.00000	0.00000	12	0
XL	0.00	0.00	0.00	0.00000	0.00000	12	0
XXL	0.00	0.00	0.00	0.00000	0.00000	12	0
3XL	0.00	0.00	0.00	0.00000	0.00000	12	0
4XL	0.00	0.00	0.00	0.00000	0.00000	12	0
5XL	0.00	0.00	0.00	0.00000	0.00000	12	0
6XL	0.00	0.00	0.00	0.00000	0.00000	12	0