

# KARIBAN

K438

## LIGHTWEIGHT COTTON HOODED SWEATSHIRT

- Fashionable jacket, enzyme-washed for optimum printability.
- Trendy, casual style.
- Soft and comfortable to the touch.

100% enzyme-washed combed cotton (Oxford Grey: 90% cotton/10% viscose). Soft-touch fabric. Casual modern style. Contrasting neck tape (Dark Grey for Oxford Grey colourway and Oxford Grey for other colourways). 2 kangaroo pockets. Self fabric cuffs and hem. Contrasting zip and two-tone drawstring hood. Certified STANDARD 100 by OEKO-TEX® N° CQ1007/7, IFTH.

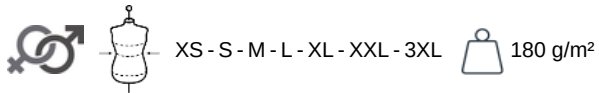

### More information

#### Logistic



#### Country of origin

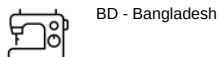

#### Customs code

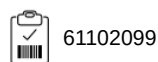

#### Washing instructions



# KARIBAN

K438

## LIGHTWEIGHT COTTON HOODED SWEATSHIRT

### Dimensions (cm)

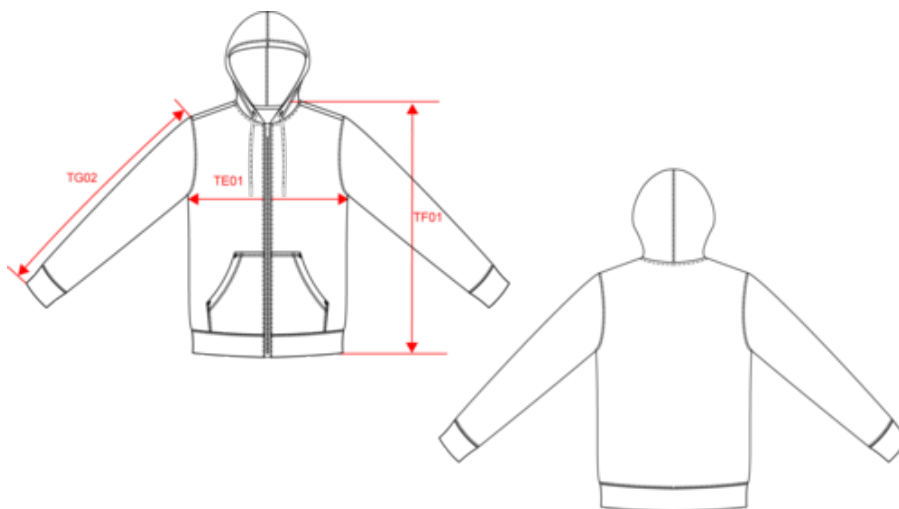

Measurements in cm	XS	S	M	L	XL	XXL	3XL
TE01 - 1/2 chest width at 1.5cm below armhole	48.00	51.00	54.00	57.00	60.00	63.00	66.00
TF01 - Total height from HSP	66.00	68.00	70.00	72.00	74.00	76.00	78.00
TG02 - Long sleeve length	63.75	64.75	65.75	66.75	67.75	68.75	69.75

# KARIBAN

K438

## LIGHTWEIGHT COTTON HOODED SWEATSHIRT

### Colours information



**Black**  
RVB : 35,35,37  
Pantone C : Black  
Pantone TCX : 19-4004TCX



**Light Royal Blue**  
RVB : 53,95,151  
Pantone C : 653C  
Pantone TCX : 18-4041TCX



**Navy**  
RVB : 41,46,56  
Pantone C : 433C  
Pantone TCX : 19-4012TCX



**Oxford Grey**  
RVB :  
Pantone C : Based on Cool gray 7C  
Pantone TCX : Based on 16-3850TCX



**Red**  
RVB : 195,32,54  
Pantone C : 200C  
Pantone TCX : 19-1664TCX



**White**  
RVB : 236,236,252  
Pantone C : White  
Pantone TCX : 11-0601TCX

### Logistic



5



20

Sizes	Width (cm)	Height (cm)	Length (cm)	Net weight (kg)	Gross weight (kg)	Pieces/Box	Pieces/Bundle
XS	0.00	0.00	0.00	0.00000	0.00000	20	0
S	0.00	0.00	0.00	0.00000	0.00000	20	0
M	0.00	0.00	0.00	0.00000	0.00000	20	0
L	0.00	0.00	0.00	0.00000	0.00000	20	0
XL	0.00	0.00	0.00	0.00000	0.00000	20	0
XXL	0.00	0.00	0.00	0.00000	0.00000	20	0
3XL	0.00	0.00	0.00	0.00000	0.00000	20	0